

17,213 (1)

# Spectrum

1565 Chenault Street, Dallas, Texas 75228

December 27, 2021

Office of County Commissioners  
PO BOX 1097  
Greenville, Texas 75403

**Aerial and / or Underground Crossing(s)  
Project PID 3245583**

FILED FOR RECORD  
at 12:30 o'clock P M

JAN 11 2022

BECKY LANDRUM  
County Clerk, Hunt County, Tex.  
By 

Greetings,

Spectrum/Charter is requesting permission to construct and placement of fiber which may consist of both underground and aerial attachment to existing poles. This request is for road crossings on county road 1096, which is located in Farmersville, Hunt County, Texas.

Site location map and google plans are enclosed. The construction plans detail the proposed work. All road crossings will have a minimum vertical clearance of 18 feet.

If you have any questions, please contact me at any time.

Sincerely,

*Jason Kennedy*  
Project Coordinator  
[Jason.kennedy@charter.com](mailto:Jason.kennedy@charter.com)  
Phone 903-513-2738

Submitted by:  
Dayna LaPoma / Jessie Hatley  
Project Coordinator / RDOF Coordinator  
[Dayna.lapoma@dfw-telecom.com](mailto:Dayna.lapoma@dfw-telecom.com)  
[Jessie.hatley@dfw-telecom.com](mailto:Jessie.hatley@dfw-telecom.com)

Enclosures

---

County Approval Section:

Approved:  Denied:

Authorized Signature:  Date: 1-11-22



NOTE  
CONTRACTOR IS RESPONSIBLE TO MAINTAIN TRAFFIC CONTROL DEVICES AS SET FORTH IN THE TEXAS MANUAL ON UNIFORM TRAFFIC CONTROL DEVICES FOR STREETS AND HIGHWAYS

Hunt County Road Crossings

Project consists of approximately:  
1 aerial crossing:  
93'

PID 3245583  
County Road Crossings on 1096

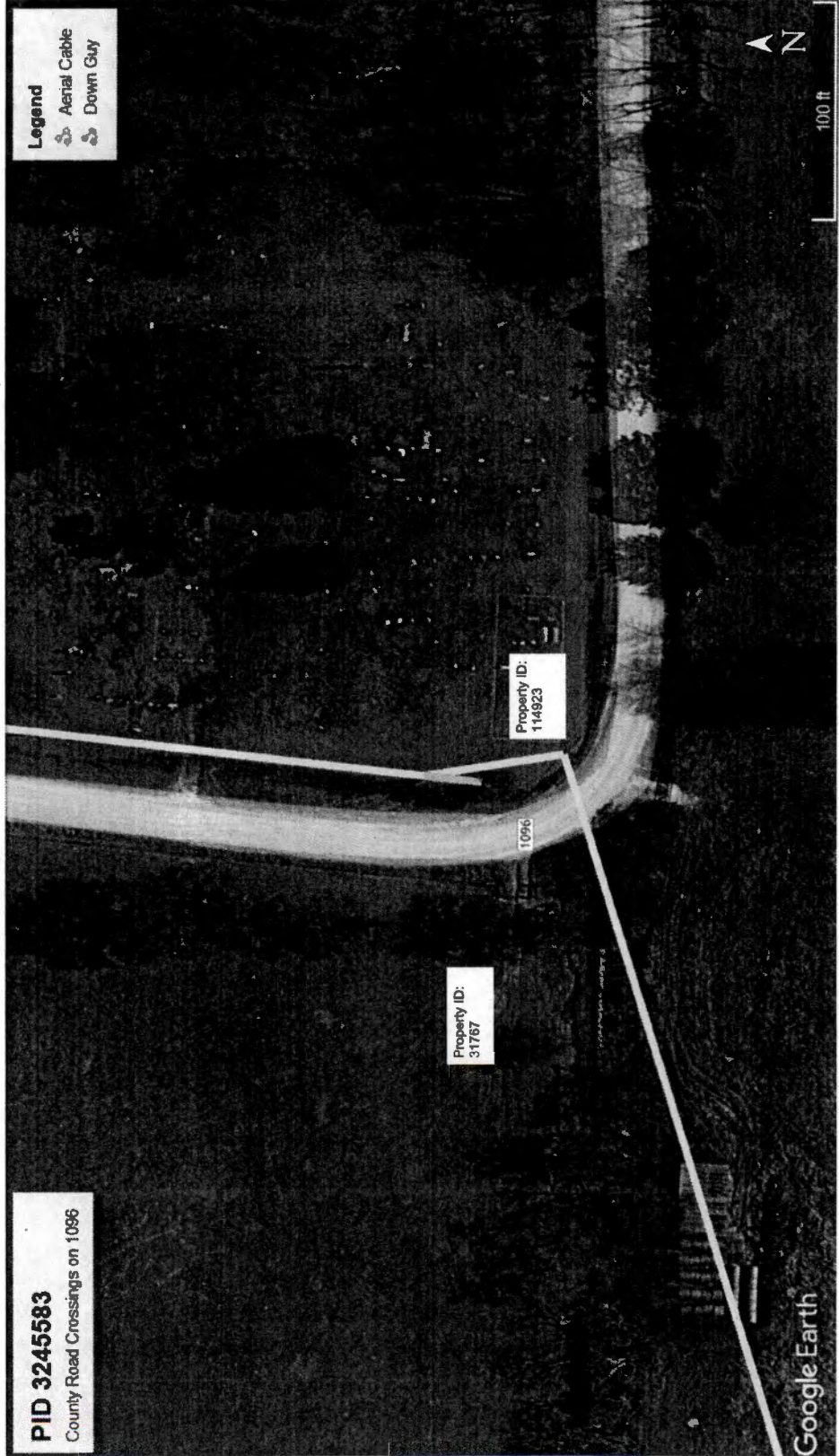

GENERAL CONSTRUCTION NOTES

1. CONSTRUCTION WORK WITHIN THE PUBLIC RIGHTS OF WAY SHALL BE DONE IN ACCORDANCE WITH THE ORDINANCES AND REGULATIONS OF THE MUNICIPALITY IN WHICH THE WORK IS TO BE PERFORMED.
2. EXISTING UTILITY LOCATIONS SHOWN ARE BASED ON AVAILABLE RECORDS AND MAY NOT BE ALL-INCLUSIVE. THE CONTRACTOR SHALL VERIFY THE LOCATION OF EACH PARTICULAR UTILITY. THE CONSTRUCTION CONTRACTOR SHALL USE THE LOCATION OF EXISTING UTILITIES AS A GUIDE ONLY. THE CONTRACTOR SHALL VERIFY THE LOCATION OF ALL UTILITIES IN THE FIELD AND THE PROTECTION OF ALL EXISTING UTILITIES (WHETHER SHOWN OR NOT) SHALL BE THE RESPONSIBILITY OF THE CONTRACTOR. THE CONTRACTOR SHALL BE RESPONSIBLE FOR VERIFYING THE LOCATION OF ALL UTILITIES AS A DIRECT RESULT OF THE CONSTRUCTION ACTIVITIES. WHETHER THE FACILITY IS SHOWN ON THE RECORDS OR NOT, THE CONTRACTOR SHALL BE RESPONSIBLE FOR CONTACTING ALL DEPARTMENTS WITHIN THE MUNICIPALITY AND THE UTILITY COMPANIES AT LEAST TWO WORKING DAYS PRIOR TO THE COMMENCEMENT OF WORK.
3. CALL BEFORE YOU DIG  
B11  
IT'S THE LAW
4. IT SHALL BE THE RESPONSIBILITY OF THE CONSTRUCTION CONTRACTOR TO: A) PREVENT DAMAGE TO PRIVATE AND PUBLIC PROPERTY; B) RESTORE ALL WORKS DESTROYED BY THE CONSTRUCTION TO ORIGINAL OR BETTER CONDITION.
5. SUBSTRUCTURE AND TRAFFIC CONTROL SHALL BE THE RESPONSIBILITY OF THE CONSTRUCTION CONTRACTOR AND SHALL CONFORM TO THE TEXAS MANUAL ON UNIFORM TRAFFIC CONTROL DEVICES. TRAFFIC FLOW AND ACCESS SHALL BE MAINTAINED DURING ALL PHASES OF CONSTRUCTION. THE CONSTRUCTION CONTRACTOR IS RESPONSIBLE FOR NOTIFYING UTILITY MANAGERS FOR WORK ON THE FACILITY. THE WORK SITE SHALL BE SURVEILED AT ALL TIMES AND MAINTAINED AT ALL TIMES.
6. THE CONSTRUCTION CONTRACTOR SHALL ABIDE BY ALL APPLICABLE FEDERAL, STATE AND LOCAL LAWS GOVERNING CONSTRUCTION. THE CONTRACTOR SHALL BE SOLELY RESPONSIBLE FOR ALL ASPECTS OF WORK RELATED TO EXCAVATION.
7. ALL CONCRETE USED IN ANY ROADWAY SHALL BE IN COMPLIANCE WITH THE SPECIFIED CLASSES OF CONCRETE IN THE TEXAS MANUAL ON UNIFORM TRAFFIC CONTROL DEVICES. ALL CONCRETE SHALL BE CLASS A CONCRETE AS INDICATED BY THE ADDENDUM TO THE NORTH CENTRAL TEXAS STANDARD SPECIFICATIONS FOR PUBLIC WORKS CONSTRUCTION - 2004. ALL OTHER CONCRETE SHALL BE CLASS A CONCRETE.
8. ALL REINFORCING STEEL AND CORREL BARS IN PAVEMENT SHALL BE SUPPORTED AND MAINTAINED AT THE CORRECT CLEARANCES BY THE USE OF BAR CHAIRS OR OTHER APPROVED SUPPORT.
9. ALL CONDUIT MUST BE PLACED WITH A MINIMUM #7 OF COVER, UNLESS OTHERWISE SPECIFIED.
10. ALL BOREHOLEING WILL BE MECHANICALLY TAMPED IN LETS TO A DENSITY OF 98% PROCTOR. THE REQUIRED DENSITY WILL BE DETERMINED BY THE TYPE OF EQUIPMENT USED TO OBTAIN THE REQUIRED DENSITY. SAND AND OTHER FREE MATERIALS SHALL BE USED FOR BOREHOLE.

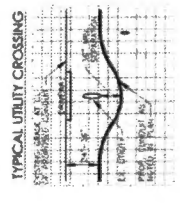

UNDERGROUND CONDUIT 1-2" HDPE

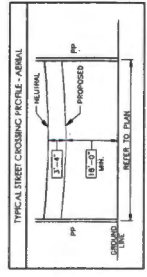

PREPARED BY: DFW TELECOM, INC

17,213 (2)

# Spectrum

1565 Chenault Street, Dallas, Texas 75228

December 27, 2021

Office of County Commissioners  
PO BOX 1097  
Greenville, Texas 75403

**Aerial and / or Underground Crossing(s)  
Project PID 3245583**

FILED FOR RECORD  
at 12:30 o'clock P M

JAN 11 2022

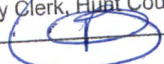
BECKY LANDRUM  
County Clerk, Hunt County, Tex.  
By 

Greetings,

Spectrum/Charter is requesting permission to construct and placement of fiber which may consist of both underground and aerial attachment to existing poles. This request is for road crossings on county road 1107, which is located in Farmersville, Hunt County, Texas.

Site location map and google plans are enclosed. The construction plans detail the proposed work. All road crossings will have a minimum vertical clearance of 18 feet.

If you have any questions, please contact me at any time.

Sincerely,

*Jason Kennedy*  
Project Coordinator  
[Jason.kennedy@charter.com](mailto:Jason.kennedy@charter.com)  
Phone 903-513-2738

Submitted by:  
Dayna LaPoma / Jessie Hatley  
Project Coordinator / RDOF Coordinator  
[Dayna.lapoma@dfw-telecom.com](mailto:Dayna.lapoma@dfw-telecom.com)  
[Jessie.hatley@dfw-telecom.com](mailto:Jessie.hatley@dfw-telecom.com)

Enclosures

---

County Approval Section:

Approved: \_\_\_\_\_ Denied: \_\_\_\_\_

Authorized Signature:  \_\_\_\_\_ Date: 1-11-22





NOTE  
CONTRACTOR IS RESPONSIBLE TO MAINTAIN TRAFFIC CONTROL AS SET FORTH IN THE TEXAS MANUAL ON UNIFORM TRAFFIC CONTROL DEVICES FOR STREETS AND HIGHWAYS

Hunt County Road Crossings

PID 3245583  
County Road Crossings on 1107

Project consists of approximately:  
1 aerial crossing:  
205'

GENERAL CONSTRUCTION NOTES

1. ALL CONSTRUCTION WORK WITHIN THE PUBLIC RIGHT-OF-WAY SHALL BE DONE IN ACCORDANCE WITH THE ORDINANCES AND REGULATIONS OF THE MUNICIPALITY IN WHICH THE WORK IS TO BE PERFORMED.
2. EXISTING UTILITY LOCATIONS SHOWN ARE BASED ON AVAILABLE RECORDS AND MAY NOT BE ALL INCLUSIVE. THE CONTRACTOR SHALL VERIFY THE LOCATION AND DEPTH OF ALL UTILITIES PRIOR TO THE COMMENCEMENT OF CONSTRUCTION. THE CONTRACTOR SHALL BE RESPONSIBLE FOR OBTAINING ALL NECESSARY PERMITS AND APPROVALS FROM THE MUNICIPALITY AND LOCAL AGENCIES. THE CONTRACTOR SHALL BE RESPONSIBLE FOR OBTAINING ALL NECESSARY PERMITS AND APPROVALS FROM THE MUNICIPALITY AND LOCAL AGENCIES. THE CONTRACTOR SHALL BE RESPONSIBLE FOR OBTAINING ALL NECESSARY PERMITS AND APPROVALS FROM THE MUNICIPALITY AND LOCAL AGENCIES.
3. THE CONTRACTOR SHALL BE RESPONSIBLE FOR OBTAINING ALL NECESSARY PERMITS AND APPROVALS FROM THE MUNICIPALITY AND LOCAL AGENCIES. THE CONTRACTOR SHALL BE RESPONSIBLE FOR OBTAINING ALL NECESSARY PERMITS AND APPROVALS FROM THE MUNICIPALITY AND LOCAL AGENCIES.
4. IT SHALL BE THE RESPONSIBILITY OF THE CONSTRUCTION CONTRACTOR TO: A) PREVENT DAMAGE TO PRIVATE AND PUBLIC PROPERTY; B) RESTORE ALL AREAS EFFECTED BY THE CONSTRUCTION TO ORIGINAL OR BETTER CONDITION.
5. SUBSTRUCTURE AND TRAFFIC CONTROL SHALL BE THE RESPONSIBILITY OF THE CONSTRUCTION CONTRACTOR AND SHALL BE MAINTAINED THROUGHOUT ALL PHASES OF CONSTRUCTION. THE CONSTRUCTION CONTRACTOR IS RESPONSIBLE FOR MAINTAINING TRAFFIC CONTROL DEVICES FOR WORK ON THE PROJECT. THE WORK SITE SHALL BE SURROUNDED BY AND BARRICADED AT NIGHT.
6. THE CONSTRUCTION CONTRACTOR SHALL ABIDE BY ALL APPLICABLE FEDERAL, STATE AND LOCAL LAWS GOVERNING ALL ASPECTS OF CONSTRUCTION. THE CONSTRUCTION CONTRACTOR SHALL BE RESPONSIBLE FOR ALL ASPECTS OF WORK RELATED TO EXCAVATION.
7. ALL CONCRETE USED IN ANY ROADWAY SHALL BE IN COMPLIANCE WITH THE SPECIFIED CLASSES OF CONCRETE IN THE SPECIFICATIONS. THE CONTRACTOR SHALL BE RESPONSIBLE FOR OBTAINING ALL NECESSARY PERMITS AND APPROVALS FROM THE MUNICIPALITY AND LOCAL AGENCIES. THE CONTRACTOR SHALL BE RESPONSIBLE FOR OBTAINING ALL NECESSARY PERMITS AND APPROVALS FROM THE MUNICIPALITY AND LOCAL AGENCIES.
8. ALL REINFORCING STEEL AND CONCRETE SHALL BE SUPPORTED AND MAINTAINED AT THE CORRECT CLEARANCES BY THE USE OF BAR CHAIRS OR OTHER APPROVED SUPPORT.
9. ALL CONDUIT MUST BE PLACED WITH A MINIMUM #7 OF COVER, UNLESS OTHERWISE SPECIFIED.
10. ALL SHORTLING WILL BE MECHANICALLY TAMPED IN LOTS TO A DENSITY OF 98% PROCTOR. THE REQUIRED TAMPING SHALL BE MECHANICALLY TAMPED IN LOTS TO A DENSITY OF 98% PROCTOR. THE REQUIRED TAMPING SHALL BE MECHANICALLY TAMPED IN LOTS TO A DENSITY OF 98% PROCTOR. THE REQUIRED TAMPING SHALL BE MECHANICALLY TAMPED IN LOTS TO A DENSITY OF 98% PROCTOR.

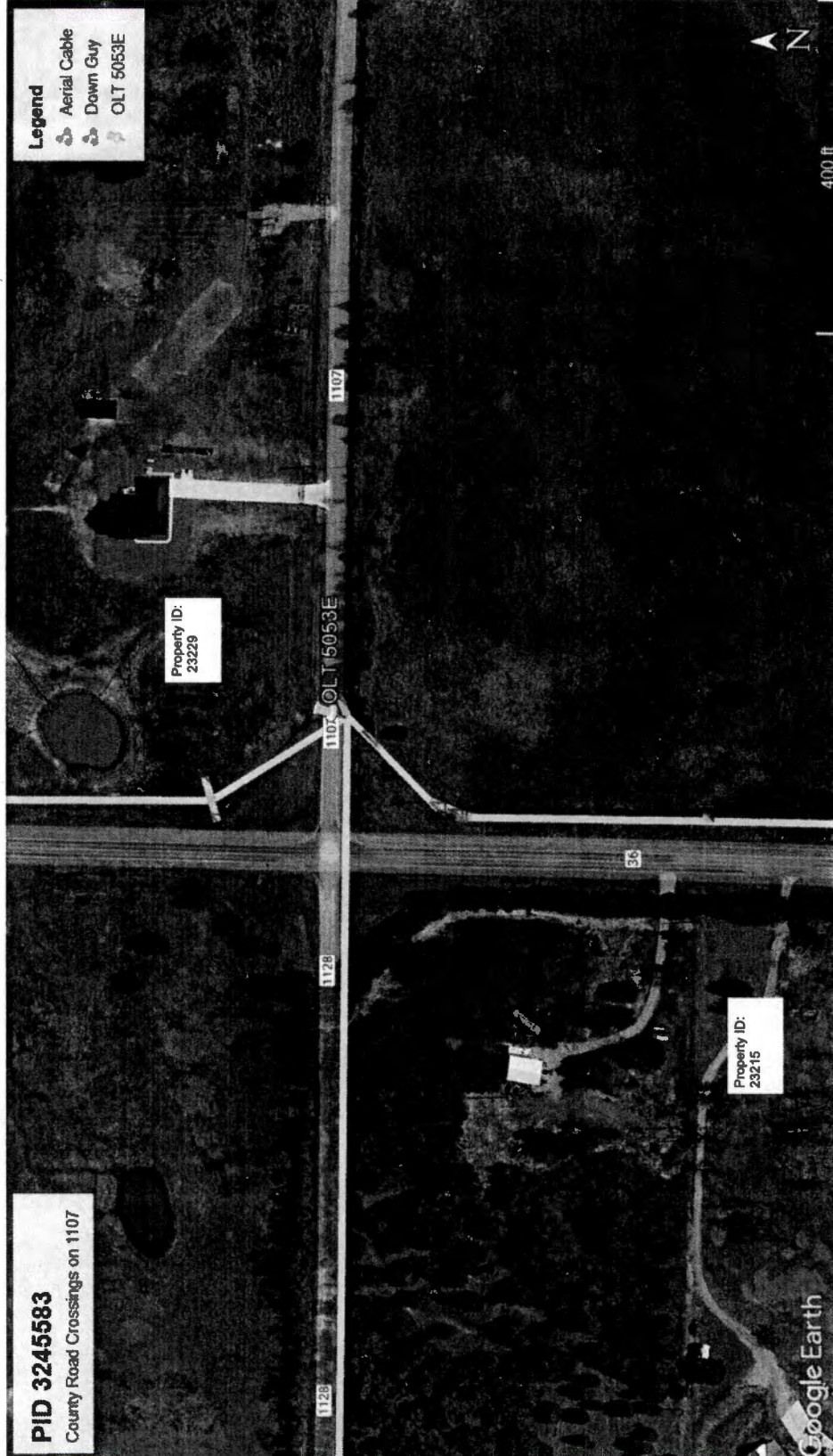

Legend  
Aerial Cable  
Down Guy  
OLT 5053E

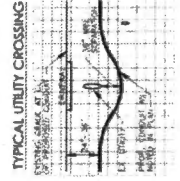

UNDERGROUND CONDUIT 1-2" HDPE

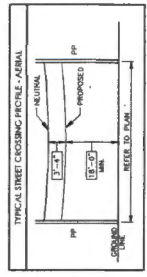

17,213 (3)

# Spectrum

1565 Chenault Street, Dallas, Texas 75228

December 27, 2021

Office of County Commissioners  
PO BOX 1097  
Greenville, Texas 75403

**Aerial and / or Underground Crossing(s)  
Project PID 3245583**

FILED FOR RECORD  
at 12:30 o'clock P M

JAN 11 2022

BECKY LANDRUM  
County Clerk, Hunt County, Tex.  
By 

Greetings,

Spectrum/Charter is requesting permission to construct and placement of fiber which may consist of both underground and aerial attachment to existing poles. This request is for multiple road crossings on county road 1125, which is located in Farmersville, Hunt County, Texas.

Site location map and google plans are enclosed. The construction plans detail the proposed work. All road crossings will have a minimum vertical clearance of 18 feet.

If you have any questions, please contact me at any time.

Sincerely,

*Jason Kennedy*  
Project Coordinator  
[Jason.kennedy@charter.com](mailto:Jason.kennedy@charter.com)  
Phone 903-513-2738

Submitted by:  
Dayna LaPoma / Jessie Hatley  
Project Coordinator / RDOF Coordinator  
[Dayna.lapoma@dfw-telecom.com](mailto:Dayna.lapoma@dfw-telecom.com)  
[Jessie.hatley@dfw-telecom.com](mailto:Jessie.hatley@dfw-telecom.com)

Enclosures

County Approval Section:

Approved:  Denied:

Authorized Signature:  Date: 1-11-22





NOTE  
CONTRACTOR IS RESPONSIBLE TO MAINTAIN TRAFFIC CONTROL DEVICES AS SET FORTH IN THE TEXAS MANUAL ON UNIFORM TRAFFIC CONTROL DEVICES FOR STREETS AND HIGHWAYS

Hunt County Road Crossing

**PROJECT OVERVIEW**  
**PID 3245583**  
**County Road Crossings CR 1125**

**GENERAL CONSTRUCTION NOTES**

1. ALL CONSTRUCTION WORK WITHIN THE PUBLIC RIGHT-OF-WAY SHALL BE DONE IN ACCORDANCE WITH THE ORDINANCES AND REGULATIONS OF THE MUNICIPALITY IN WHICH THE WORK IS TO BE PERFORMED.
2. EXISTING UTILITY LOCATIONS SHOWN ARE BASED ON AVAILABLE RECORDS AND MAY NOT BE ALL INCLUSIVE. THE LOCATION OF EACH PARTICULAR UTILITY, THE CONSTRUCTION CONTRACTOR SHALL ASSUME RESPONSIBILITY FOR VERIFYING THE LOCATION OF EACH UTILITY. THE CONSTRUCTION CONTRACTOR SHALL ALSO ASSUME RESPONSIBILITY FOR REMOVAL OF ANY EXISTING FACILITY OR STRUCTURE AS A RESULT OF THE CONSTRUCTION ACTIVITIES WITHIN THE FACILITY IS SHOWN ON THE DRAWING.
3. THE CONSTRUCTION CONTRACTOR SHALL BE RESPONSIBLE FOR CONSULTING ALL DEPARTMENTS WITHIN THE MUNICIPALITY AND THE UTILITY COMPANIES AT LEAST TWO WORKING DAYS PRIOR TO THE COMMENCEMENT OF WORK. CALL BEFORE YOU DIG 811
4. IT SHALL BE THE RESPONSIBILITY OF THE CONSTRUCTION CONTRACTOR TO: A) PREVENT DAMAGE TO PRIVATE AND PUBLIC PROPERTY; B) REMOVE ALL OBSTACLES & THE CONSTRUCTION TO GENERAL OR UTILITY CROSSINGS.
5. BARRICADES AND TRAFFIC CONTROL SHALL BE THE RESPONSIBILITY OF THE CONSTRUCTION CONTRACTOR AND SHALL CONFORM TO THE TEXAS MANUAL ON UNIFORM TRAFFIC CONTROL DEVICES. TRAFFIC FLOW AND ACCESS TO THE PROJECT SHALL BE MAINTAINED AT ALL TIMES. THE CONSTRUCTION CONTRACTOR SHALL BE RESPONSIBLE FOR PROVIDING TRAFFIC SAFETY FEATURES FOR WORK ON THE PROJECT. THE WORK SITE SHALL BE SURROUNDED BY BARRICADES AT NIGHT.
6. THE CONSTRUCTION CONTRACTOR SHALL ABIDE BY ALL APPLICABLE FEDERAL, STATE AND LOCAL LAWS GOVERNING ALL LAWS GOVERNING EXCAVATION. THE CONSTRUCTION CONTRACTOR SHALL BE SOLELY RESPONSIBLE FOR ALL ASPECTS OF WORK RELATED TO EXCAVATION.
7. ALL CONCRETE USED IN ANY ROADWAY SHALL BE IN COMPLIANCE WITH THE SPECIFIED CLASS OF CONCRETE IN THE STANDARD SPECIFICATIONS FOR CONSTRUCTION OF PUBLIC WORKS. ALL CONCRETE SHALL BE PLACED AND FINISHED AS DIRECTED BY THE NORTH CENTRAL TEXAS STANDARD SPECIFICATIONS FOR PUBLIC WORKS CONSTRUCTION - 2004. ALL OTHER CONCRETE SHALL BE CLASS A CONCRETE.
8. ALL REINFORCING STEEL AND CORREL BARS IN PAVEMENT SHALL BE SUPPORTED AND MAINTAINED AT THE CORRECT CLEARANCE BY THE USE OF BAR CHAIRS OR OTHER APPROVED SUPPORT.
9. ALL CONDUIT MUST BE PLACED WITH A MINIMUM 4" OF COVER, UNLESS OTHERWISE SPECIFIED.
10. ALL BACKFILLING WILL BE MECHANICALLY TAMPED IN LIFTS TO A DENSITY OF 95% PROPORTION. THE REQUIRED DENSITY OF THE BACKFILL SHALL BE DETERMINED BY THE TYPE OF EQUIPMENT USED TO OBTAIN THE REQUIRED DENSITY. SAND AND DEBRIS FREE MATERIAL WILL BE USED FOR BACKFILL.

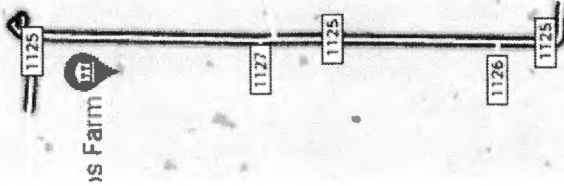

**PID 3245583**  
 County Road Crossings on 1125

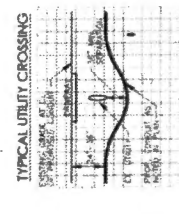
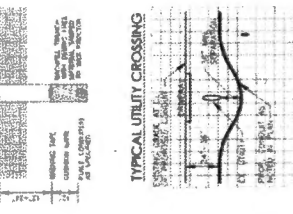
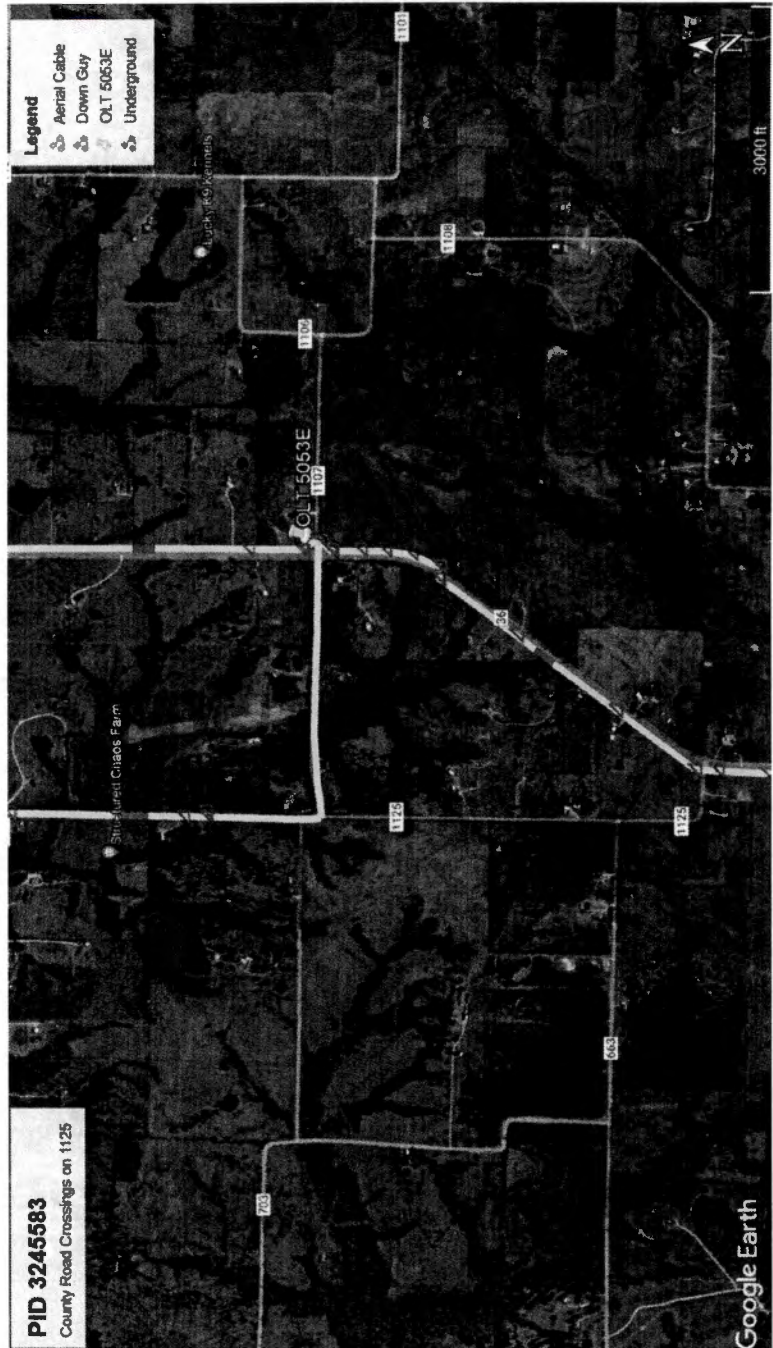

**UNDERGROUND CONDUIT 1-2" HDPE**

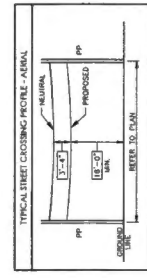

PREPARED BY: DEW TELECOM, INC



NOTE:  
CONTRACTOR IS RESPONSIBLE TO MAINTAIN TRAFFIC CONTROL  
AS SET FORTH IN THE TEXAS MANUAL ON UNIFORM TRAFFIC  
CONTROL DEVICES FOR STREETS AND HIGHWAYS

Hunt County Road Crossing

Project consists of approximately:

2 aerial crossings:

53'

170'

**GENERAL CONSTRUCTION NOTES**

1. ALL CONSTRUCTION WORK WITHIN THE PUBLIC RIGHT-OF-WAY SHALL BE DONE IN ACCORDANCE WITH THE ORDINANCES AND REGULATIONS OF THE MUNICIPALITY IN WHICH THE WORK IS TO BE PERFORMED.
2. EXISTING UTILITY LOCATIONS SHOWN ARE TAKEN FROM AVAILABLE RECORDS AND MAY NOT BE ALL INCLUSIVE. THE CONTRACTOR SHALL VERIFY THE LOCATION OF EACH PARTICULAR UTILITY. THE CONTRACTOR SHALL ASSUME RESPONSIBILITY FOR THE LOCATION OF EACH UTILITY AND THE PROTECTION OF ALL UTILITIES EXISTING WITHIN THE PROJECT AREA. THE CONTRACTOR SHALL BE RESPONSIBLE FOR THE PROTECTION OF ALL UTILITIES SHOWN AND DAMAGED AS A DIRECT RESULT OF THE CONSTRUCTION ACTIVITIES WHETHER THE FACILITY IS SHOWN ON THE RECORDS OR NOT.
3. THE CONSTRUCTION CONTRACTOR SHALL BE RESPONSIBLE FOR CONTACTING ALL JURISDICTIONS WITHIN THE MUNICIPALITY AND THE UTILITY COMPANIES AT LEAST TWO WORKING DAYS PRIOR TO THE COMMENCEMENT OF WORK. CALL BEFORE YOU DIG B11 IT'S THE LAW
4. IT SHALL BE THE RESPONSIBILITY OF THE CONSTRUCTION CONTRACTOR TO AVOID DAMAGE TO PRIVATE AND PUBLIC PROPERTY BY RESTRICTING ALL VEHICLES TO THE CONSTRUCTION TO ORIGINAL OR BETTER CONDITION.
5. THE CONSTRUCTION CONTRACTOR SHALL BE RESPONSIBLE FOR THE PROTECTION OF ALL UTILITIES SHOWN ON THE RECORDS AND THE PROTECTION OF ALL UTILITIES EXISTING WITHIN THE PROJECT AREA. THE CONTRACTOR SHALL ASSUME RESPONSIBILITY FOR THE LOCATION OF EACH UTILITY AND THE PROTECTION OF ALL UTILITIES EXISTING WITHIN THE PROJECT AREA. THE CONTRACTOR SHALL BE RESPONSIBLE FOR THE PROTECTION OF ALL UTILITIES SHOWN AND DAMAGED AS A DIRECT RESULT OF THE CONSTRUCTION ACTIVITIES WHETHER THE FACILITY IS SHOWN ON THE RECORDS OR NOT.
6. THE CONSTRUCTION CONTRACTOR SHALL ABIDE BY ALL APPLICABLE FEDERAL, STATE AND LOCAL LAWS GOVERNING CONSTRUCTION - 2008. ALL OTHER CONCRETE SHALL BE SUPPLIED AND MAINTAINED AT THE CORRECT CLEARANCES BY THE ADDITION TO THE NORTH CENTRAL TEXAS STANDARD SPECIFICATIONS FOR PUBLIC WORKS CONSTRUCTION - 2008. ALL OTHER CONCRETE SHALL BE CLASS A CONCRETE.
7. ALL CONCRETE USED IN ANY ROADWAY SHALL BE IN COMPLIANCE WITH THE SPECIFIED CLAUSES OF CONCERNE IN THE TEXAS MANUAL ON UNIFORM TRAFFIC CONTROL DEVICES FOR STREETS AND HIGHWAYS. ALL CONCRETE SHALL BE MECHANICALLY TAMPED IN PLACE TO A DENSITY OF 98 PERCENT. THE REQUIRED DENSITY OF THE CONCRETE SHALL BE OBTAINED BY THE USE OF THE EQUIPMENT USED TO OBTAIN THE REQUIRED DENSITY. SAND AND GRADE FREE MATERIAL SHALL BE USED FOR BACKFILL.
8. ALL REINFORCING STEEL AND CORNER BARS IN PAVEMENT SHALL BE SUPPLIED AND MAINTAINED AT THE CORRECT CLEARANCES BY THE ADDITION TO THE NORTH CENTRAL TEXAS STANDARD SPECIFICATIONS FOR PUBLIC WORKS CONSTRUCTION - 2008. ALL OTHER CONCRETE SHALL BE CLASS A CONCRETE.
9. ALL CONDUIT MUST BE PLACED WITH A MINIMUM 42" OF COVER, UNLESS OTHERWISE SPECIFIED.
10. ALL BACKFILLING WILL BE MECHANICALLY TAMPED IN PLACE TO A DENSITY OF 98 PERCENT. THE REQUIRED DENSITY OF THE BACKFILL SHALL BE OBTAINED BY THE USE OF THE EQUIPMENT USED TO OBTAIN THE REQUIRED DENSITY. SAND AND GRADE FREE MATERIAL SHALL BE USED FOR BACKFILL.

**PID 3245583**  
County Road Crossings on 1125



**Legend**  
Aerial Cable  
Down Guy

Property ID: 23206

Property ID: 28824

Google Earth

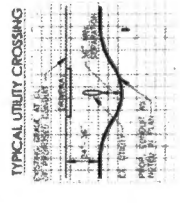

UNDERGROUND CONDUIT 1-2" HDPE

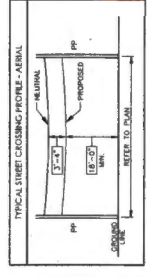

PREPARED BY: DFW TELECOM, INC





NOTE  
CONTRACTOR IS RESPONSIBLE TO MAINTAIN TRAFFIC CONTROL DEVICES AS SET FORTH IN THE TEXAS MANUAL ON UNIFORM TRAFFIC CONTROL DEVICES FOR STREETS AND HIGHWAYS

Hunt County Road Crossing

Project consist of approximately  
1 aerial crossing:  
230'

PID 3245583

County Road Crossings on 1125

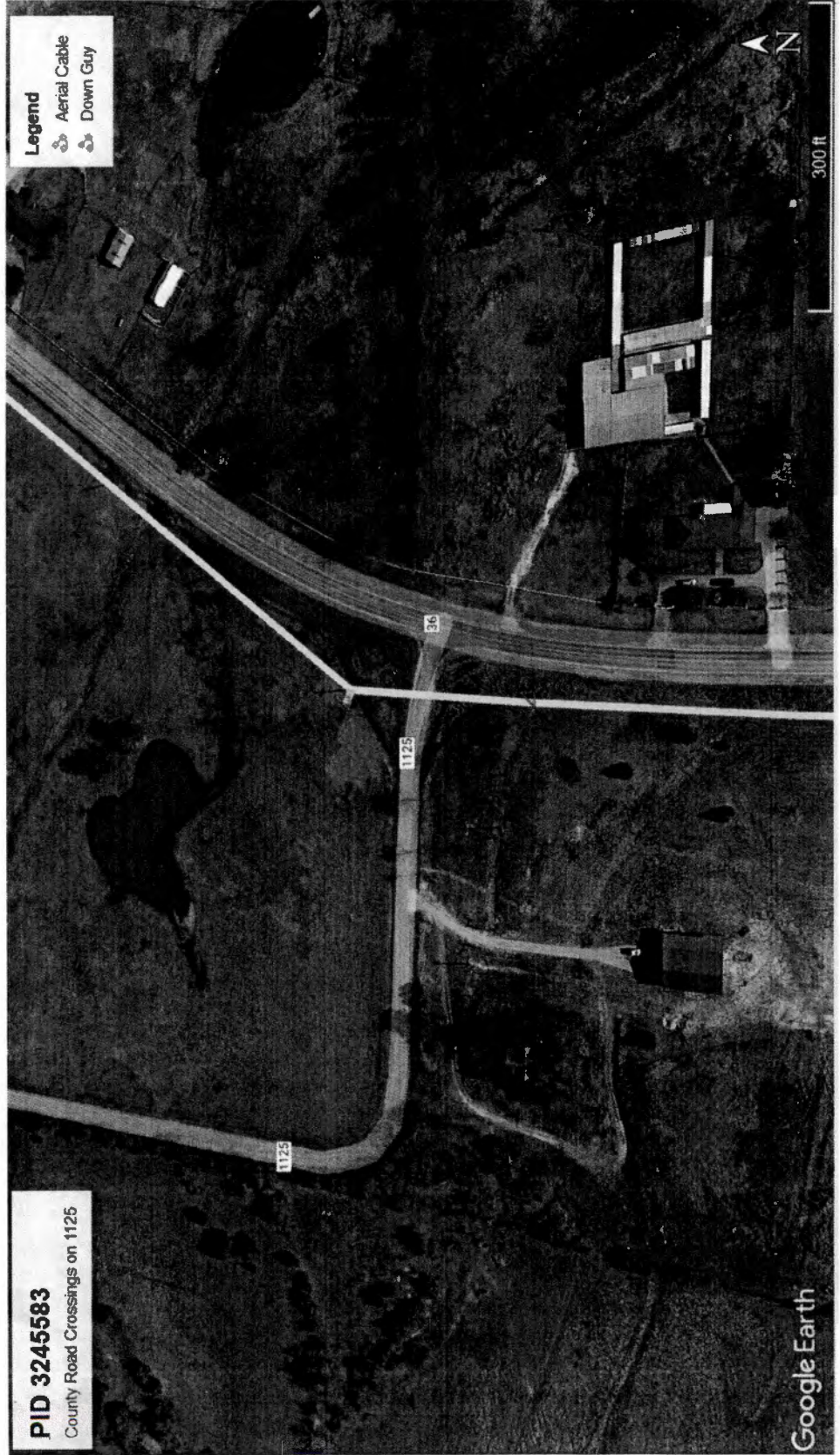

**GENERAL CONSTRUCTION NOTES**

1. ALL CONSTRUCTION WORK WITHIN THE PUBLIC RIGHT-OF-WAY SHALL BE DONE IN ACCORDANCE WITH THE ORDINANCES AND REGULATIONS OF THE MUNICIPALITY IN WHICH THE WORK IS TO BE PERFORMED.
2. EXISTING UTILITY LOCATIONS SHOWN ARE BASED ON AVAILABLE RECORDS AND MAY NOT BE ALL INCLUSIVE. THE CONTRACTOR SHALL VERIFY THE LOCATION AND DEPTH OF ALL UTILITIES PRIOR TO CONSTRUCTION. THE CONSTRUCTION CONTRACTOR SHALL ASSUME RESPONSIBILITY FOR THE PROTECTION OF ALL EXISTING UTILITIES UNLESS OTHERWISE SHOWN ON THE PLANS. THE CONTRACTOR SHALL ADVISE THE UTILITY COMPANIES OF ANY DAMAGE TO THEIR UTILITIES IN WRITING AS A DIRECT RESULT OF THE CONSTRUCTION ACTIVITIES WHETHER THE FACILITY IS SHOWN ON THE PLANS OR NOT.
3. THE CONTRACTOR SHALL BE RESPONSIBLE FOR COORDINATING ALL TRANSMISSIONS WITHIN THE MUNICIPALITY AND THE UTILITY COMPANIES AT LEAST TWO WORKING DAYS PRIOR TO THE COMMENCEMENT OF WORK.  
CALL BEFORE YOU DIG  
811  
IT'S THE LAW
4. IT SHALL BE THE RESPONSIBILITY OF THE CONSTRUCTION CONTRACTOR TO: A) PREVENT DAMAGE TO PRIVATE AND PUBLIC PROPERTY; B) RESTORE ALL AREAS EFFECTED BY THE CONSTRUCTION TO ORIGINAL OR BETTER CONDITION.
5. BARRICADES AND TRAFFIC CONTROL SHALL BE THE RESPONSIBILITY OF THE CONSTRUCTION CONTRACTOR AND SHALL CONFORM TO THE TEXAS MANUAL ON UNIFORM TRAFFIC CONTROL DEVICES. TRAFFIC FLOW AND ACCESS TO ADJACENT PROPERTIES SHALL BE MAINTAINED AT ALL TIMES. TRAFFIC SAFETY MEASURES FOR WORK ON THE PROJECT, THE WORK SITE SHALL BE SUITABLE TO THE PROJECT AND BARRICADED AT NIGHT.
6. THE CONSTRUCTION CONTRACTOR SHALL ABIDE BY ALL APPLICABLE FEDERAL, STATE AND LOCAL LAWS GOVERNING CONSTRUCTION AND EXCAVATION. THE CONSTRUCTION CONTRACTOR SHALL BE SOLELY RESPONSIBLE FOR ALL ASPECTS OF WORK RELATED TO EXCAVATION.
7. ALL CONCRETE USED IN ANY FOUNDATION SHALL BE IN COMPLIANCE WITH THE SPECIFIED CLASS OF CONCRETE IN THE PROJECT MANUAL. ALL CONCRETE SHALL BE PLACED IN THE PRESENCE OF A LICENSED PROFESSIONAL ENGINEER AS INDICED BY THE ADDENDUM TO THE PROJECT MANUAL. TENSILE STRENGTH SPECIFICATIONS FOR PUBLIC WORKS CONSTRUCTION - 2004. ALL OTHER CONCRETE SHALL BE CLASS A CONCRETE.
8. ALL REINFORCING STEEL AND DOSEL BARS IN PAVEMENT SHALL BE SUPPORTED AND MAINTAINED AT THE CORRECT CLEARANCES BY THE USE OF BARE CHAIRS OR OTHER APPROVED SUPPORT.
9. ALL CURBOUT MUST BE PLACED WITH A MINIMUM 42" OF COVER, UNLESS OTHERWISE SPECIFIED.
10. ALL BENCHING WILL BE MECHANICALLY TAMPED IN LETS TO A DENSITY OF 95% PROCTOR. THE REQUIRED DENSITY SHALL BE DETERMINED BY THE TYPE OF SOIL TO BE COMPACTED. THE TYPE OF EQUIPMENT USED TO OBTAIN THE REQUIRED DENSITY, SAND AND SOILS FREE WATER, SHALL BE USED FOR BENCHING.

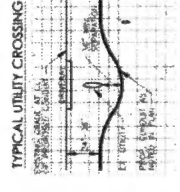

UNDERGROUND CONDUIT 1-2" HDPE

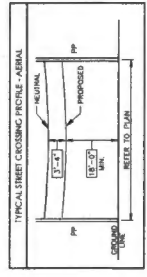

PREPARED BY: DFW TELECOM, INC

Google Earth



17,213 (4)

# Spectrum

1565 Chenault Street, Dallas, Texas 75228

December 27, 2021

Office of County Commissioners  
PO BOX 1097  
Greenville, Texas 75403

FILED FOR RECORD  
at 12:30 o'clock P M

JAN 11 2022

By BECKY LANDRUM  
County Clerk, Hunt County, Tex.

**Aerial and / or Underground Crossing(s)  
Project PID 3245583**

Greetings,

Spectrum/Charter is requesting permission to construct and placement of fiber which may consist of both underground and aerial attachment to existing poles. This request is for road crossings on county road 1127, which is located in Farmersville, Hunt County, Texas.

Site location map and google plans are enclosed. The construction plans detail the proposed work. All road crossings will have a minimum vertical clearance of 18 feet.

If you have any questions, please contact me at any time.

Sincerely,

*Jason Kennedy*  
Project Coordinator  
[Jason.kennedy@charter.com](mailto:Jason.kennedy@charter.com)  
Phone 903-513-2738

Submitted by:  
Dayna LaPoma / Jessie Hatley  
Project Coordinator / RDOF Coordinator  
[Dayna.lapoma@dfw-telecom.com](mailto:Dayna.lapoma@dfw-telecom.com)  
[Jessie.hatley@dfw-telecom.com](mailto:Jessie.hatley@dfw-telecom.com)

Enclosures

County Approval Section:

Approved:

Denied:

Authorized Signature: 

Date: 1-11-22



NOTE  
CONTRACTOR IS RESPONSIBLE TO MAINTAIN TRAFFIC CONTROL AS SET FORTH IN THE TEXAS MANUAL ON UNDERGROUND TRAFFIC CONTROL DEVICES FOR STREETS AND HIGHWAYS

Project consists of approximately:  
1 aerial crossing:  
136'

Hunt County Road Crossings

PID 3245583

County Road Crossings on 1127

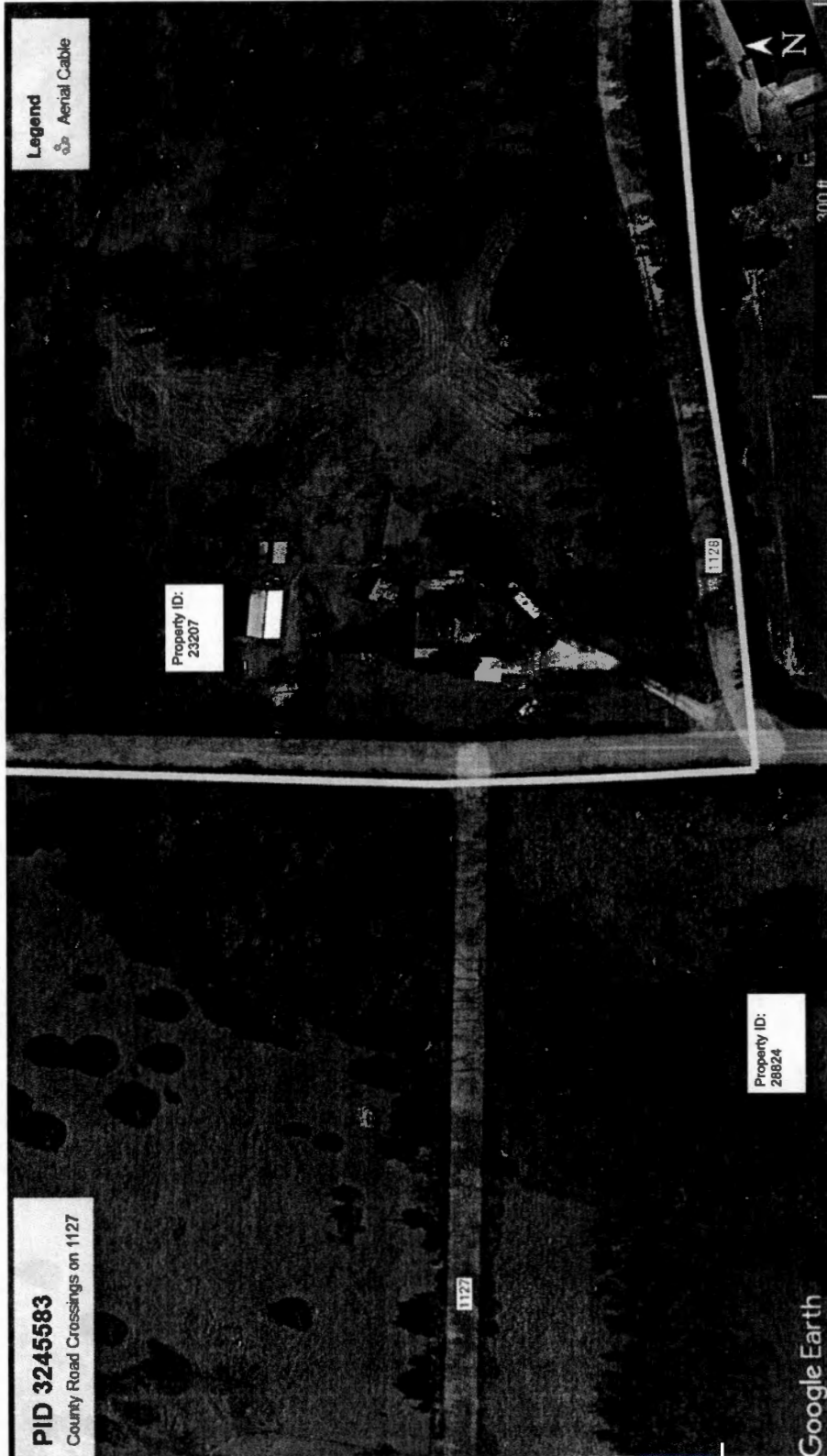

### GENERAL CONSTRUCTION NOTES

1. ALL CONSTRUCTION WORK WITHIN THE PUBLIC RIGHT-OF-WAY SHALL BE DONE IN ACCORDANCE WITH THE ORDINANCES AND REGULATIONS OF THE MUNICIPALITY IN WHICH THE WORK IS TO BE PERFORMED.
2. EXISTING UTILITY LOCATIONS SHOWN ARE TAKEN FROM AVAILABLE RECORDS AND MAY NOT BE ALL. INCLUDE THE LOCATION OF EACH PARTICULAR UTILITY. THE CONSTRUCTION CONTRACTOR SHALL ASSUME RESPONSIBILITY FOR THE LOCATION OF ALL UTILITIES. THE CONSTRUCTION CONTRACTOR SHALL ALSO ASSUME RESPONSIBILITY FOR ANY DAMAGE TO EXISTING UTILITIES. THE CONSTRUCTION CONTRACTOR SHALL BE RESPONSIBLE FOR ANY DAMAGE TO EXISTING UTILITIES. THE CONSTRUCTION CONTRACTOR SHALL BE RESPONSIBLE FOR ANY DAMAGE TO EXISTING UTILITIES. THE CONSTRUCTION CONTRACTOR SHALL BE RESPONSIBLE FOR ANY DAMAGE TO EXISTING UTILITIES.
3. THE CONSTRUCTION CONTRACTOR SHALL BE RESPONSIBLE FOR CONTACTING ALL DEPARTMENTS WITHIN THE MUNICIPALITY AND THE UTILITY COMPANIES AT LEAST TWO WORKING DAYS PRIOR TO THE COMMENCEMENT OF WORK.  
CALL BEFORE YOU DIG  
811  
IT'S THE LAW
4. IF THERE IS THE REQUIREMENT OF ANY OTHER DEPARTMENTS TO (1) REMOVE MARKERS TO REVEAL AND PUBLIC PROPERTY, BY REMOVAL, ALL MARKS ERECTED BY THE CONSTRUCTION TO ORIGINAL OR BETTER CONDITION.
5. BARRICADES AND TRAFFIC CONTROL SHALL BE THE RESPONSIBILITY OF THE CONSTRUCTION CONTRACTOR AND SHALL EXTEND TO THE ENTIRE LENGTH OF THE PROJECT. THE CONSTRUCTION CONTRACTOR SHALL BE RESPONSIBLE FOR PROVIDING TRAFFIC SAFETY MEASURES FOR WORK ON THE PROJECT. THE WORK SITE SHALL BE SUITABLY LIT AND BARRICADED AT NIGHT.
6. THE CONSTRUCTION CONTRACTOR SHALL OBTAIN ALL NECESSARY PERMITS AND APPROVALS FROM ALL AGENCIES CONCERNED WITH THE PROJECT. THE CONSTRUCTION CONTRACTOR SHALL OBTAIN ALL NECESSARY PERMITS AND APPROVALS FROM ALL AGENCIES CONCERNED WITH THE PROJECT. THE CONSTRUCTION CONTRACTOR SHALL OBTAIN ALL NECESSARY PERMITS AND APPROVALS FROM ALL AGENCIES CONCERNED WITH THE PROJECT. THE CONSTRUCTION CONTRACTOR SHALL OBTAIN ALL NECESSARY PERMITS AND APPROVALS FROM ALL AGENCIES CONCERNED WITH THE PROJECT.
7. ALL CONCRETE USED IN ANY ROADWAY SHALL BE IN ACCORDANCE WITH THE SPECIFIED Q-VALUES OF CONCRETE IN THE MANUAL ON UNDERGROUND TRAFFIC CONTROL DEVICES FOR STREETS AND HIGHWAYS. THE CONSTRUCTION CONTRACTOR SHALL BE RESPONSIBLE FOR OBTAINING THE REQUIRED Q-VALUES FOR ALL CONCRETE USED IN THE PROJECT. THE CONSTRUCTION CONTRACTOR SHALL BE RESPONSIBLE FOR OBTAINING THE REQUIRED Q-VALUES FOR ALL CONCRETE USED IN THE PROJECT. THE CONSTRUCTION CONTRACTOR SHALL BE RESPONSIBLE FOR OBTAINING THE REQUIRED Q-VALUES FOR ALL CONCRETE USED IN THE PROJECT.
8. ALL REINFORCING STEEL AND SOME BARS ON OTHER STRUCTURES SHALL BE SUPPORTED AND MAINTAINED AT THE CORRECT CLEARANCES BY THE USE OF SPACERS OR OTHER APPROVED MEANS.
9. ALL CONCRETE MUST BE PLACED WITH A MINIMUM 4" OF COVER, UNLESS OTHERWISE SPECIFIED.
10. ALL REINFORCING SHALL BE MECHANICALLY TIED AS SET FORTH IN THE MANUAL ON UNDERGROUND TRAFFIC CONTROL DEVICES FOR STREETS AND HIGHWAYS. THE TYPE OF EQUIPMENT USED TO OBTAIN THE REQUIRED DENSITY, SAND AND OTHER FREE MATERIAL, WILL BE USED FOR BACKFILL.

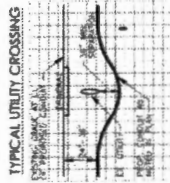

UNDERGROUND CONDUIT 1-1/2" HDPE

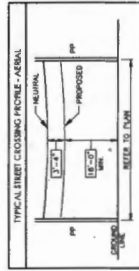

PREPARED BY: DFW TELECOM, INC



17,213 (5)

# Spectrum

1565 Chenault Street, Dallas, Texas 75228

December 27, 2021

Office of County Commissioners  
PO BOX 1097  
Greenville, Texas 75403

FILED FOR RECORD  
at 12:30 o'clock P M

JAN 11 2022

By BECKY LANDRUM  
County Clerk, Hunt County, Tex.

**Aerial and / or Underground Crossing(s)  
Project PID 3245583**

Greetings,

Spectrum/Charter is requesting permission to construct and placement of fiber which may consist of both underground and aerial attachment to existing poles. This request is for road crossings on county road 1129, which is located in Farmersville, Hunt County, Texas.

Site location map and google plans are enclosed. The construction plans detail the proposed work. All road crossings will have a minimum vertical clearance of 18 feet.

If you have any questions, please contact me at any time.

Sincerely,

*Jason Kennedy*  
Project Coordinator  
[Jason.kennedy@charter.com](mailto:Jason.kennedy@charter.com)  
Phone 903-513-2738

Summited by:  
Dayna LaPoma / Jessie Hatley  
Project Coordinator / RDOF Coordinator  
[Dayna.lapoma@dfw-telecom.com](mailto:Dayna.lapoma@dfw-telecom.com)  
[Jessie.hatley@dfw-telecom.com](mailto:Jessie.hatley@dfw-telecom.com)

Enclosures

County Approval Section:

Approved: ✓ Denied: \_\_\_\_\_

Authorized Signature: *[Signature]* Date: 1-11-22



NOTE  
CONTRACTOR IS RESPONSIBLE TO MAINTAIN TRAFFIC CONTROL DEVICES AS SET FORTH IN THE TEXAS MANUAL ON UNIFORM TRAFFIC CONTROL DEVICES FOR STREETS AND HIGHWAYS

Hunt County Road Crossings

Project consists of approximately:  
1 aerial crossing:  
195'

PID 3245583

County Road Crossings on 1129

Property ID:  
95423

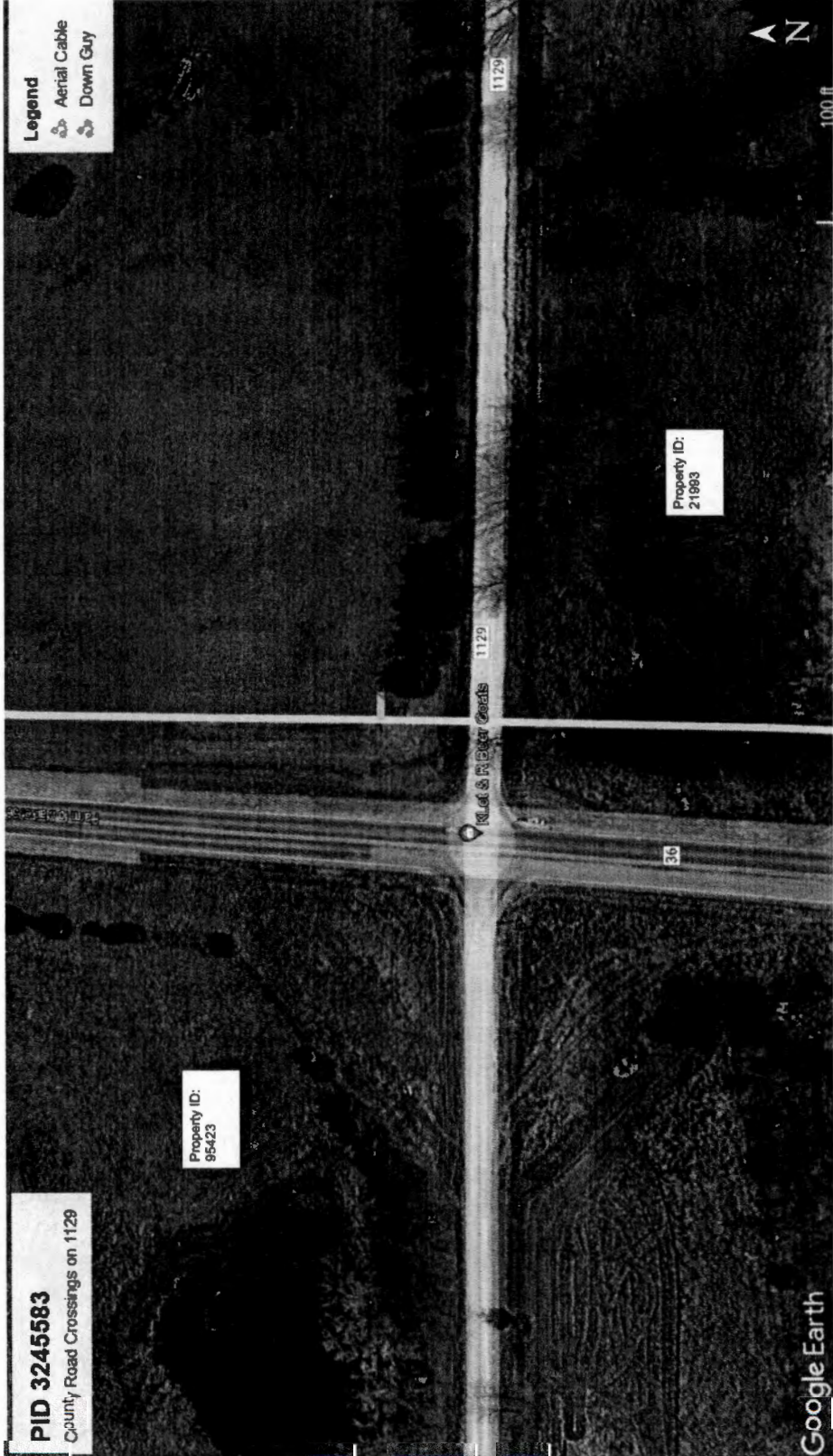

GENERAL CONSTRUCTION NOTES

1. ALL CONSTRUCTION WORK WITHIN THE PUBLIC RIGHT OF WAY SHALL BE DONE IN ACCORDANCE WITH THE ORDINANCES AND REGULATIONS OF THE MUNICIPALITY IN WHICH THE WORK IS TO BE PERFORMED.
2. EXISTING UTILITY LOCATIONS SHOWN ARE BASED ON AVAILABLE RECORDS AND MAY NOT BE ALL INCLUSIVE. UTILITY LOCATIONS ARE GENERALLY RECORDED AND INDICATED BY SURVEY AND MAY NOT ACCURATELY REFLECT THE ACTUAL LOCATIONS IN THE FIELD AND THE PRODUCTION OF ALL EXISTING FACILITIES WHETHER SHOWN OR NOT, IS THE RESPONSIBILITY OF THE CONTRACTOR. THE CONTRACTOR SHALL BE RESPONSIBLE FOR VERIFYING THE LOCATION AND DEPTH OF ALL UTILITIES AS SHOWN ON THE PLANS AND SHALL BE RESPONSIBLE FOR OBTAINING THE RECORDED DEPTH, SIZE AND DESIGN OF ALL UTILITIES TO BE USED FOR BACKFILL.
3. MUNICIPALITY AND THE UTILITY COMPANIES AT LEAST TWO WORKING DAYS PRIOR TO THE COMMENCEMENT OF WORK. CALL BEFORE YOU DIG 811
4. IT SHALL BE THE RESPONSIBILITY OF THE CONSTRUCTION CONTRACTOR TO: A) PREVENT DAMAGE TO PRIVATE AND PUBLIC PROPERTY; B) RESTORE ALL AREAS DISTURBED BY THE CONSTRUCTION TO ORIGINAL OR BETTER CONDITION.
5. BARRICADES AND TRAFFIC CONTROL SHALL BE THE RESPONSIBILITY OF THE CONSTRUCTION CONTRACTOR AND SHALL CONFORM TO THE TEXAS MANUAL ON UNIFORM TRAFFIC CONTROL DEVICES. TRAFFIC FLOW AND ACCESS SHALL BE MAINTAINED THROUGHOUT ALL PHASES OF CONSTRUCTION. THE CONSTRUCTION CONTRACTOR IS RESPONSIBLE FOR MAINTAINING ALL PHASES OF CONSTRUCTION FOR WORK ON THE PROJECT. THE WORK SHALL BE SURFACED, UNBARRICADED AND BARRICADED AT NIGHT.
6. THE CONSTRUCTION CONTRACTOR SHALL ABIDE BY ALL APPLICABLE FEDERAL, STATE AND LOCAL LAWS GOVERNING ALL LAWS GOVERNING CONSTRUCTION. THE CONSTRUCTION CONTRACTOR SHALL BE SOLELY RESPONSIBLE FOR ALL ASPECTS OF WORK RELATED TO EXCAVATION.
7. ALL CONCRETE USED IN ANY ROADWAY SHALL BE IN COMPLIANCE WITH THE SPECIFIED CLASSES OF CONCRETE IN THE MANUAL ON UNIFORM TRAFFIC CONTROL DEVICES. ALL CONCRETE SHALL BE CLASS A CONCRETE. ALL CONSTRUCTION - 2008. ALL OTHER CONCRETE SHALL BE CLASS A CONCRETE.
8. ALL REINFORCING STEEL AND DOWN BARS IN PAVEMENT SHALL BE SUPPORTED AND MAINTAINED AT THE CORRECT CLEARANCES BY THE USE OF BAR CHAIRS OR OTHER APPROVED SUPPORT.
9. ALL CONDUIT MUST BE PLACED WITH A MINIMUM 4" OF COVER, UNLESS OTHERWISE SPECIFIED.
10. ALL BACKFILLING WILL BE MANUALLY TAMPED IN LIFTS TO A DENSITY OF 95% PROCTOR. THE REQUIRED DENSITY WILL BE INDICATED ON THE PLANS. ALL BACKFILLING SHALL BE COMPACTED TO THE REQUIRED DENSITY. THE TYPE OF EQUIPMENT USED TO OBTAIN THE REQUIRED DENSITY, SIZE AND DESIGN OF ALL MATERIAL SHALL BE USED FOR BACKFILL.

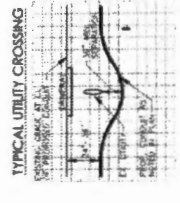

UNDERGROUND CONDUIT 1-2\"/>

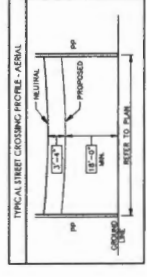



17,213 (6)



1565 Chenault Street, Dallas, Texas 75228

December 27, 2021

Office of County Commissioners  
PO BOX 1097  
Greenville, Texas 75403

FILED FOR RECORD  
at 12:30 o'clock P M

JAN 11 2022

BECKY LANDRUM  
County Clerk, Hunt County, Tex.  
By

**Aerial and / or Underground Crossing(s)  
Project PID 3245583**

Greetings,

Spectrum/Charter is requesting permission to construct and placement of fiber which may consist of both underground and aerial attachment to existing poles. This request is for road crossings on county road 1170, which is located in Farmersville, Hunt County, Texas.

Site location map and google plans are enclosed. The construction plans detail the proposed work. All road crossings will have a minimum vertical clearance of 18 feet.

If you have any questions, please contact me at any time.

Sincerely,

*Jason Kennedy*  
Project Coordinator  
[Jason.kennedy@charter.com](mailto:Jason.kennedy@charter.com)  
Phone 903-513-2738

Summited by:  
Dayna LaPoma / Jessie Hatley  
Project Coordinator / RDOF Coordinator  
[Dayna.lapoma@dfw-telecom.com](mailto:Dayna.lapoma@dfw-telecom.com)  
[Jessie.hatley@dfw-telecom.com](mailto:Jessie.hatley@dfw-telecom.com)

Enclosures

County Approval Section:

Approved: ✓ Denied: \_\_\_\_\_

Authorized Signature: Date: 1-11-22



NOTE  
CONTRACTOR IS RESPONSIBLE TO MAINTAIN TRAFFIC CONTROL AS SET FORTH IN THE TEXAS MANUAL ON UNDERGROUND TRAFFIC CONTROL DEVICES FOR STREETS AND HIGHWAYS

**Project consists of approximately:**  
1 aerial crossing:  
307'

Hunt County Road Crossings

**PID 3245583**  
County Road Crossings on 1170

Property ID:  
22009

Windy Hill Ranch & Resort

36

Property ID:  
21986

RC 1170

Google Earth

400 ft

**GENERAL CONSTRUCTION NOTES**

1. ALL CONSTRUCTION WORK WITHIN THE PUBLIC RIGHT-OF-WAY SHALL BE DONE IN ACCORDANCE WITH THE ORDINANCES AND REGULATIONS OF THE MUNICIPALITY IN WHICH THE WORK IS TO BE PERFORMED.
2. EXISTING UTILITY LOCATIONS SHOWN ARE TAKEN FROM AVAILABLE RECORDS AND MAY NOT BE ALL INCLUDING LOCATION OF EACH PARTICULAR UTILITY. THE CONSTRUCTION CONTRACTOR SHALL ASSUME RESPONSIBILITY FOR THE LOCATION OF ALL UTILITIES. THE CONSTRUCTION CONTRACTOR SHALL ALSO ASSUME RESPONSIBILITY FOR ANY DAMAGE TO EXISTING UTILITIES OR TO ANY EXISTING FACILITY. THE CONSTRUCTION CONTRACTOR SHALL BE RESPONSIBLE FOR NOTIFYING ALL AFFECTED AGENCIES AND AGENCIES OF ANY DAMAGE TO EXISTING UTILITIES OR TO ANY EXISTING FACILITY.
3. THE CONSTRUCTION CONTRACTOR SHALL BE RESPONSIBLE FOR CONTACTING ALL DEPARTMENTS WITHIN THE MUNICIPALITY AND THE UTILITY COMPANIES AT LEAST TWO WORKING DAYS PRIOR TO THE COMMENCEMENT OF WORK.  
CALL BEFORE YOU DIG  
811  
IT'S THE LAW
4. IT SHALL BE THE RESPONSIBILITY OF THE CONSTRUCTION CONTRACTOR TO: A) PREVENT DAMAGE TO PRIVATE AND PUBLIC PROPERTY; B) REMOVE ALL DEBRIS RESULTING FROM THE CONSTRUCTION TO GENERAL OR BETTER CONDITION.
5. BACKFILLING AND TRAFFIC CONTROL SHALL BE THE RESPONSIBILITY OF THE CONSTRUCTION CONTRACTOR AND SHALL CONFORM TO THE TEXAS MANUAL ON UNDERGROUND TRAFFIC CONTROL DEVICES. TRAFFIC FLOW AND ACCESS SHALL BE MAINTAINED AT ALL TIMES. THE CONSTRUCTION CONTRACTOR SHALL BE RESPONSIBLE FOR PROVIDING TRAFFIC SAFETY MEASURES FOR WORK ON THE PROJECT. THE WORK SITE SHALL BE SUITABLY LIGHTED AND BARRICADED AT NIGHT.
6. THE CONSTRUCTION CONTRACTOR SHALL ABIDE BY ALL APPLICABLE FEDERAL, STATE AND LOCAL LAWS GOVERNING ALL LAWS GOVERNING DEVIATION. THE CONSTRUCTION CONTRACTOR SHALL BE SOLELY RESPONSIBLE FOR ALL ASPECTS OF WORK RELATED TO EXCAVATION.
7. ALL CONCRETE USED IN ANY FOOTING SHALL BE IN COMPLIANCE WITH THE SPECIFIED CLASSES OF CONCRETE IN THE SPECIFICATIONS. ALL CONCRETE SHALL BE MECHANICALLY TAMPED IN LIFTS TO A DENSITY OF 98% PROCTOR. THE REQUIRED CLEARANCES BY THE USE OF BARS CHANGES ON OTHER APPROVED SUPPORT.
8. ALL REINFORCING STEEL AND BOREL BARS IN PAVEMENT SHALL BE SUPPORTED AND MAINTAINED AT THE CORRECT CLEARANCES BY THE USE OF BARS CHANGES ON OTHER APPROVED SUPPORT.
9. ALL CONDUIT MUST BE PLACED WITH A MINIMUM 4" OF COVER, UNLESS OTHERWISE SPECIFIED.
10. ALL BACKFILLING WILL BE MECHANICALLY TAMPED IN LIFTS TO A DENSITY OF 98% PROCTOR. THE REQUIRED CLEARANCES BY THE USE OF BARS CHANGES ON OTHER APPROVED SUPPORT.

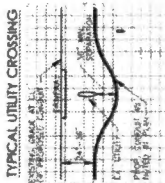

UNDERGROUND CONDUIT 1-2" HDPE

